



LET'S DO LUNCH

Lola Silvestri, SINCE 1921.

Conversation and good company are her domain. Now, she and 1 in 6 seniors face the threat of hunger and millions more live in isolation.

Your 2017 gift to CHCMOW helped ensure that seniors like Lola, at risk of hunger and isolation, were delivered a hot, nutritious lunch and friendly visit. Your gift directly impacts your neighbors, helping to feed 170-185 individuals every Monday-Friday.

MEALS on **WHEELS**™
CHAPEL HILL-CARRBORO

ANNUAL REPORT 2017

A MESSAGE FROM OUR BOARD CHAIR — PATTY BERGEY



Dear Friends, it is with great pleasure and the amazing support of our dedicated Staff, Volunteers, Donors, Suppliers and Board of Directors that I can say again we had a record breaking year. Throughout 2017 we served 45,000 meals to 292 clients. It is with your dedication and support to CHCMOW that we have the privilege to provide a healthy meal, a friendly smile and visit along with a well needed safety check for our seniors. It is with great pride we present the 2017 Annual Report.

Expense Allocation

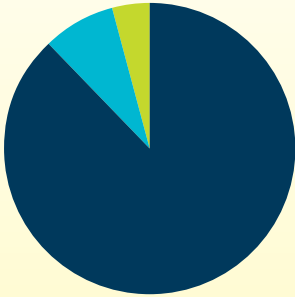

Program 90%
Management 7%
Fundraising 3%

Message from Executive Director, Rachel Sobel Bearman

“It has been almost a year since I have been warmly welcomed into this organization and it has been a truly amazing year. I have had the opportunity to work with and get to know our wonderful staff, as well as our hard-working Board of Directors, not to mention, our dedicated army of volunteers, all of whom give of their time and energy to ensure that the elderly and homebound in our community are not forgotten.

Together, we can deliver and Together, we have. In 2017, your generosity translated into 45,000 meals delivered and human connections made! On behalf of our past and current recipients, I thank you for your support.”



Josie Hartman, Operations Manager, Shannon Grabowski, Bookkeeper, Heather Harris, Volunteer Coordinator, Margaret Della Pia, Baking Coordinator, Rachel Sobel Bearman

the cost of living

Funding Sources

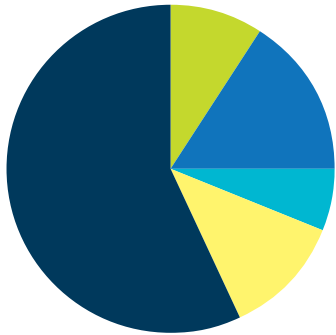

- Contributions 57%
- Fundraising Events 16%
- Grants 12%
- Program Fees 9%
- Other Income/Gains 6%

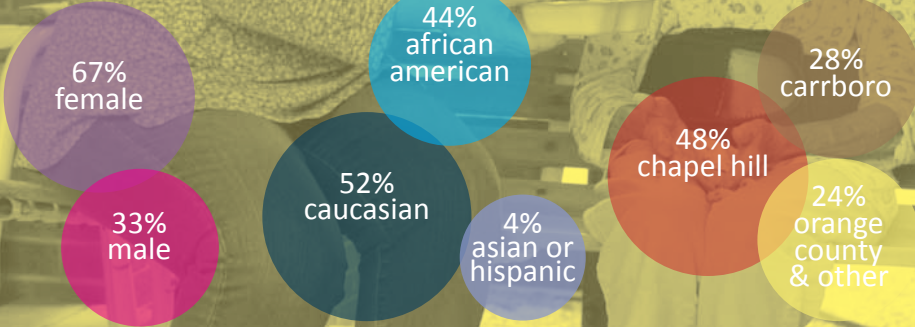
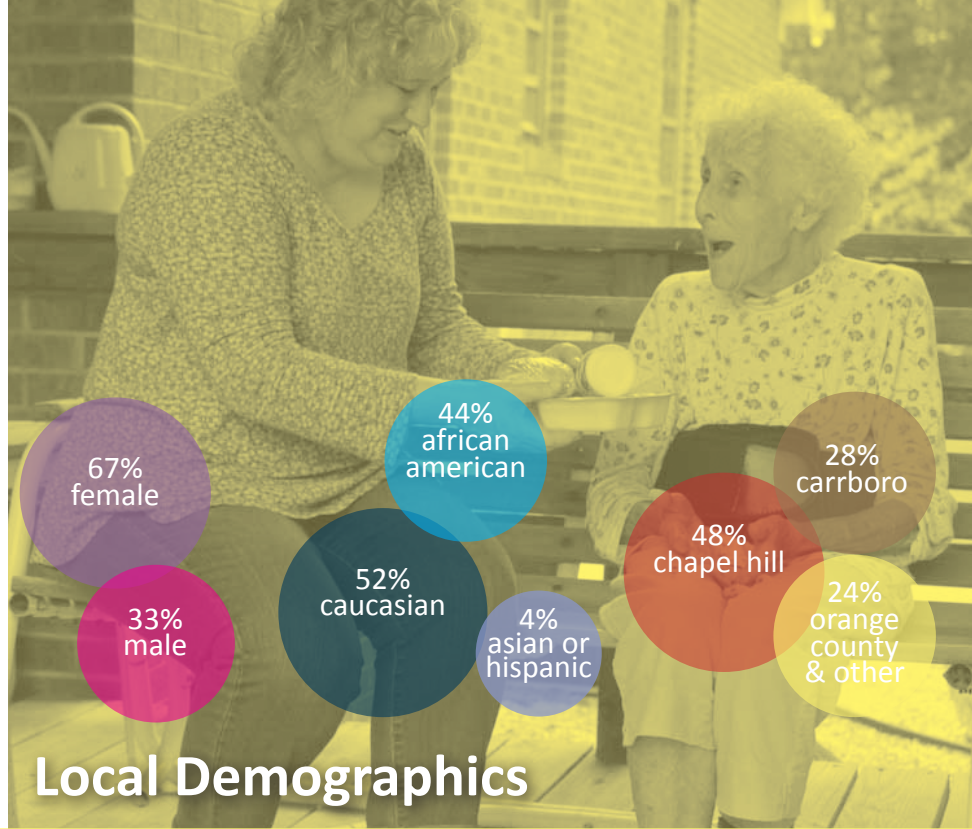

Local Demographics

THE NUMBER OF SENIORS
WILL DOUBLE BY 2050



With your support, CHCMOW has been serving more than meals since 1976. Your gift helps improve health, alleviate hunger and reduce isolation, positively impacting the lives of the homebound and elderly, and delivering something as equally precious as food – a human connection.

OUR DONORS

Partner \$10,000+

Portfolios with Purpose
Meals on Wheels America
Town of Chapel Hill
Town of Carrboro
SECC
Scott Foster
Orange County
United Way

Champion \$5,000+

Bertsch Family Charitable
Foundation
Chapel of the Cross
Lisa Finegan
L&N Andreas Foundation
Maria and Bill Meyer
Strowd Roses
Whole Foods
Yusko Family Foundation;
Mark & Stacey Yusko

Companion \$2,500+

Anonymous
Bidpal
Suzanne Graham
Hellendall Family Foundation
Holmes Oil Company
Lauren Mangili
Belinda & Alan Musso
Molly & Paul Pratt
Hector Rodriguez
Barbara & Lee Strange
Frank & Shelayne Sutton
University Presbyterian Church

Caregiver \$1,000+

Patricia & Steve Bergey
Madeline & Gerry Blobe
Christy Bowman
Maia Brooks—Keller Williams
Carlson Family Foundation

Earl & Margaret Chesson
Rebecca & Munroe Cobey
Tina & Bubba Cunningham
East West Partners
Management
FoodLogiq
Marco & Joyce Galaverna
John & Nancy Garman
Thomas Haber
Hickory Tavern
IBM

John & Denise Kennihan
Mary Kraft
Lenovo Employees Care
Chris Lynch
Mary Goddard Pickens Fund
Yvonne & Doug Mendenhall
Donald & Gail Moore
Network for Good
Performance Auto Mall
Raymond James
Steven & Carol Richards
Chris & Holly Rio
William & Maryann Roper
Gladys Siegel
Carol Smith
Springleaf Finance
Management Corporation
St. Paul AME
UNC Student Activities Fund
Office
Rebekah & Lee Westover

Driver \$500+

Jim Shortridge & Heather
Altman
Dave Anna
Blyler/Thompson Charitable
Fund
Business Insurers of the
Carolinas

Edward & Denise Chaney
Church of St. Thomas More
Margaret & Reid Conrad
Adrienne Cox
Damascus Congregation
Christian Church
Richard & Elizabeth Davis
Margaret and Frank Della Pia
Gilda Ehrenfeld
Catherine Fields
Jeffrey Finken
Franklin Street Partners
Linda Gilbert
Hamilton Point Investment
Advisors
Dennis & Nancy Horstman
Andrew Huber
K&W
Aaron Leon
Michael & Erika Lipkin
Dayna Lucas
Hugh MacGregor
Ann Stuart & John Moore
Mary & Tony Passannante
Marc Pons
William & Susan Reinhardt
Resolute Building Company
Paul Singer
Steven & Susan Skolsky
Triangle Community
Foundation
United Church of Chapel Hill
Village Building Company
Audrey Ward

Friend \$250+

Mark & Catherine Ahrendsen
Al's Burger Shack
B-Cubed Enterprises
Carl & Elizabeth Bean
Nancy Bergey
Blackman & Sloop, CPAs
Blue Cross and Blue Shield
of NC
Sharon Bushnell
Karen Caira

Alex Castro
Stanley Chojnacki
George Cianciolo
Louise Clifford
George & Nausika Coin
David and Abigail DeVries
Peter Eckman
Mary Alice & Tom Eckman
Dennis & Mary Egan
Linda Finch
William & Nancy Fine
Fitch Lumber Company
Marco Galaverna
GlaxoSmithKline
Scott & Robin Goldsmith
Thomas & Kimberly Hanlon
Ronald & Mary Helms
Hans Herfarth
Caroline Hughes
IATS
Italian Pizzeria III
John Stewart & Sharon Jones
John & Lisa McGlenn
Deirdre Day & Charles Mihaliak
Monterrey Mexican Grill
Kathy Nanny
O'Neill Ventures Meadowmont
Mary & David Ollila
Orange Chatham Association
of Realtors
Amy & Charles Perou
Bill & Lyn Petrochuk
Theodore & Margaret Pratt
Preston Hill, Inc.
PSB Development Company
Stacey Rader
Greg & Bryna Rapp
RCD Concepts, LLC
Laura Kline & David Robinson
Michael Rocha
Susan Ruch
Judi Seagroves
Douglas & Susan Sept
Harriet & Stuart Solomon
Don & Janet Thomas

Truist
UNC Hospitals
United Methodist Women
Shirley & Wendy White
Kari Winter
Ford & Allison Worthy

Neighbor

Mary Abbott
Mike & Mary Bryan Adair
Advisor Shares Investments,
LLC
AG of Chapel Hill, Inc.
Diane & Stuart Altman
John & Barbara Aluise
AmazonSmile
Richard & Vickie Amistadi
Leigh Anderson
Michelle Arlotto
Jeanie Arnel
Jennifer Aubrey
Gail Austin
Allen & Holly Baddour
Carla Bailey
Ray Dooley & Rebecca Bailey
Thelma Baker
Raghu and Latha Ballal
Bangkok
Jolene Barber
Marcia Barfield
Flicka Bateman
James & Laura Baxley
Rachel & Nathan Bearman
Jamezetta & Edward Bedford
Bobbi Bell
Kathryn Bell
Benevity Community Impact
Fund
Larry & Sheila Benninger
Judith Bergman
Debra Bernstein
Kristin & Paul Bilden
David Bimbaum
Binkley Preschool
Barbara Bollen
Eugene Bober & Jeanette Boyd

Matthew Boyer
Bert Branch
Jay, Eve & Sherry Breaux
Charles & Betsy Briscoe
Roy & Ann Brock
Frederick & Nancy Brooks
Diane Brown
Robert & Jennifer Buckmire
Clyde Burriss
Cliff & Linda Butler
Judith Cadigan
Carol Candler
Paul & Annette Cannon
Mary Carey
Carrboro United Methodist
Women
Kit & Shannon Carson
John Caruso
Sheri Castle
Gayle & Woodard Claris
Blanche Clark
Sue Stone
Cold Clean Creamery
Nan Ellen Collie
Ed & Nina Comiskey
William & Charlotte Cooney
David Cooper
Katherine & Hampton Corley
Michael & Joanne Cotter
Lawrence & Mary Cunningham
John Cunningham
Wayne Dankner
Katherine Dauchert
Sherri & Ed Davis
Tamara & Brian De Saxe
Elizabeth Deacon
Janet Dean
Debbie del Corro El-Chayeb
Marie-Angela Della Pia
Anita DeMasi
John Derian
Annabelle Devonport
Brian Diaz
Laura Dickey
Nancy Dole

Jeffrey Donald	Rochelle & David Guilford	Helen Kalisher	Zell McGee	Susan Reda	Suntrust United Way Campaign
Michael & Alice Donoghue	Elise Guthridge	Phyllis Kaplan	Ross & Margaret McKinney	Roscoe & Mary Reeve	Sutton's Drug Store
Mary & James Dostert	Susan Hafer	Bernadette Keefe	Day McLaughlin	Ellen Reich	Sztukowski Family Hope for the
Susan Drake	Aina Harkey	RM & MB Keller	Connie Meares	Donald & Karen Reinfurt	Future Fund
Pamela Drake	Barbara Harris	Michael Kelley	Jenna Meints	Marco & Jill Rengan	Beth Seyda & Mark Tachman
Bastiaan & Sunita Driehuis	Heather & Tiger Harris	Brian & Moyra Kileff Kipos	Liz & Pete Menges	Sybil Robb	Sally Taylor
Raymond & Carolyn DuBose	Katherine Harrison	Meara Kirsch	Craig & Theresa Merrigan	Mary Jo Rochelle	Mary Thompson
Kathryn Dunn	Hope Hartman	Lyle & Brenda Kitt	Cheryl Meyer	Maria and Fran Romano	Ashley Tindall
Wanda Durham	M.M. & P.J. Haythorn	Susan and David Klapper	Claire Miller	Doreen, Alex & Howard Ross	Lawson Travers
Ann Dwyer	Gretchen Heizer	Mary Beth & Nkelson	Michael Miller	Randy Rosser	Unity Center of Peace Church
Dustin Ealand	Pamela Hemminger	Yvonne Knutson	Paul Mitalas	Caryn Rossi	Mary Voelkel
Maureen Earnhardt	Nancy Hendricks	Gary Koch	Sally Molyneux	Diane & George Rothwell	Gerhart & Rosemary Waldorf
Michelle Engle	Karen Henry	Dave & Doris Krepp	John & Sheryl Montgomery	Fred & Barbara Salamy	Julie Walker
Sharon Epstein	Mary Herion	Jeanne Langley	David & Deborah Moore	Deborah & Gary Saleeby	Joyce Waterbury
Claire Ervin	Risa Hiller	Lex Larson	Martha & Patterson Moore	Sherry Salyer	Gerald & Sally Wehmuller
Rosemary & Christopher Ewing	Ross Holloway	John & Tina Lassiter	Casey Moran	Christina Sarubbi	Jonathan Weiler
Lucy Falk	Jack Holtzman	Lisa Lawrence	Joel & Marcia Morgenlander	Sally Sather	Maryanne Welch
Mabel Fearrington	Eric Hommersand	Douglas Wait & Sharon Leavitt	Lewis & Margaret Morris	Oscar & Maria Schnaith	Janice Westfall
Christi Fedora	Alex Hoole	Howard & Lillian Lee	Judy Morrow	Laura Schroeder	Richard & Elizabeth Wheeler
Cathy Feole	Mitchell & Deborah Horwitz	Emily Lees	Nell & CL Morton	Merle Schwartz	Richard & Norma White
Peter Filene	Lois Jean Houpe	Patricia Turlington & Joel	Patrick Mullin	Lucien & Susan Sellet	Chris White
Arthur & Deborah Finn	John & Martha Hsu	Leininger	Melanie Musso	Pearl & Robert Seymour	Randah Whitley
Robert & Melrose Fisher	Paul & Fiona Huckle	Virginia Leslie	NC Mobile Food Association	Jenny Shaw	Susan Williams
Zenobia and Edward Fishman	Ann Humber	Donald Levine	Jean Neville	Susan Siegel	Nancy Williams
Rosemary & Richard Ford	William & Nichole Hurd	Deborah Liebtag	William & Ronna Nichamin	Barbara Silver	Diane Willis
Four Corners	Gerda G. Hurow	Julie Lindley	Debbie Norman	John & Carolyn Slavin	John & Ashley Wilson
John Fowle	Matt Iantosca	Norma & David Little	Molly Norton	Mary Lynn Smedinghoff	Kenneth Wilson
Michael Fox	IBM Retiree Charitable	Page Littlewood	Laurie Oakley	Janet Smith	James & Judy Wilson
Rachel Frawley	Campaign	Annette Litzenberger	Margie Oldham	Candace & Lawrence Smith	Patricia Wimbrow
Richard & Linda Froyen	Karen Ille	Chad Lloyd	Peter & Jacqueline Parente	Bruce Smith	Wisdom House Books
Lisa Gabriel	Beth Isenhour	Robert & Kathlee Lowman	Mary Pearse	Margaret Smith	Paul & Barbara Woods
Joseph & Jane Gannon	Clara Jackson	Suzanne & Bob MacKinnon	Neil Pederson	Karen Sneed	Jennifer & Rick Woods
Donald & Sue Ann Glower	Linda & Daniel Janssen	John & Sara Madden	Stanley & Carolyn Peele	Connie Soloff	Susan Worley
Jill Godwin	Diane and Julius Jaskot	Christine Manfroy	Jo Peirce	Susan & Matt Springer	B R Wright
Ugo Goetzl	Daniel & Elizabeth Jensen	Douglas & Ruth Marchuk	Celia and Stephen Perrin	Tom Stanfa	Kathleen Yasui-Der
Sally Austin Golf	Ellen & Charles Johnson	Lenore and Paul Martin	Robert and Marilyn Pinschmidt	Susan Stankavage	Stephanie Anne Yost
Daniel Dunn & Amy Gordon	Robert Johnson	Linda Maultsby	Andrea Eisen & Daniel Pomp	Stanley Black & Decker	Perry Young
Marina Govert	Sarah & Eric Johnston	Michael Mauriello	Mark and Diane Pozefsky	Milbrey and William Starnes	Christine Zaccardi
Charles & Shannon Grabowski	Matthew Jones	Megan Mazzocchi	Elizabeth Raft	Ann Stuart & Peter Stein	John & Linda Zaremba
Mary Beth Grealey	Neloa Jones	Julianne McClintock	Charlotte Rankow	Emanuel & Irma Stein	Bert Zellmer
Greater Horizons	Barrett Joyner	Raymond and Elizabeth	Premila Rao	Irma Stein	
Richard Green	Judea Reform Congregation	McEntee	Rasa Malaysia	William Stelling	
Baird & Pauline Grimson	Liz Kalies	David & Amy McEntee	Red Lotus	Lester & Sherry Stuewer	

We appreciate all of our donors. If a name is listed incorrectly or does not appear, please let us know. Thank you for your support.

Current Board of Directors

Patty Bergey, Chair
Erika Lipkin, Treasurer
Mary Passannante, Secretary
Tina Cunningham, Development
Lee Strange, Marketing
Lisa Finegan, Volunteers
Michelle Campbell, Planning Chair
Dave Knuth, At Large
John Garman, At-Large
Brian Rowe, At Large
Rick Steinbacher, At-Large
Liz Tamajko, At-Large
Sharon Bushnell, Ex-Officio
Rachel Bearman, Executive Director

With appreciation to these former Board Members who served in 2017:

Dennis Horstman
Mike Rocha
Hector Rodriguez
Amy McEntee
Susan Ruch

With special thanks to: Binkley Baptist Church



45,000
meals delivered



292
clients



350
volunteers



22,600
hours donated



5
staff



45,000 human connections made



100
% of meals that are subsidized



10
partner congregations



26
dollars corporate sponsors



7
grants



409
individual donors

MEALS on WHEELS™
CHAPEL HILL-CARRBORO

Physical Location:

1712 Willow Dr. Suite 1
Chapel Hill, NC 27514

Mailing Address:

PO Box 2102
Chapel Hill, NC 27515